

REVENUE
SERVICE

One Stop Shop Principle & Single Window

Tbilisi

June, 2023



Digitalization + Globalization = Digital Customs



e-Business Environment: 180+ e-services,
Single Window, data exchange

Digitalization of Business processes aiming at ensuring:

- Effective, targeted customs control
- Simplification of customs formalities
- Data processing
- Data analyses





Customs Crossing Points- One Stop Shop Principle



Patrol Police

Passport
Control



Revenue
Service

Passport control of
truck drivers;

Customs Control





Entrance of trucks in CBP

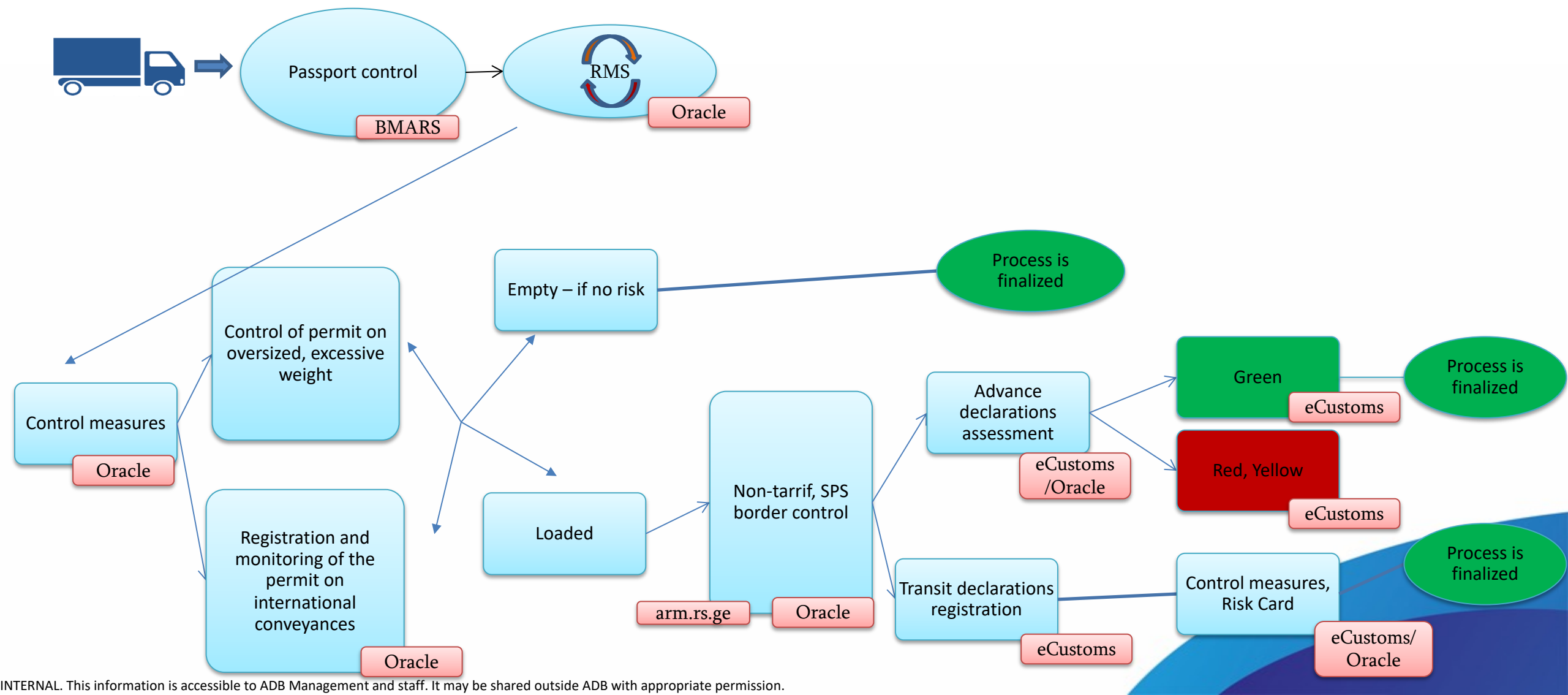



Risk management system - person

Oracle



Passport control



System will automatically process the information



In the case of risk identification, the relevant info will be transferred to the device of the customs officer



Customs officer has in advance the information what to do

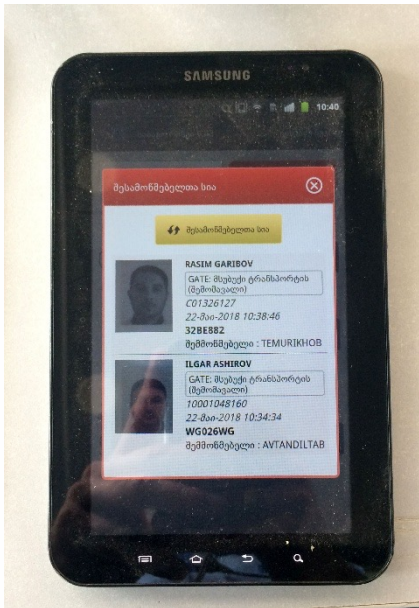



Advance information searching

Oracle

აზერბაიჯანის საბაჟოს ინფორმაცია

აწა შელოცვანი

გამოსვლა

მთავარი ისტორია

ა/მ N

ძებნა

ID	MESSAGE_ID	თარიღი	T1	T2	
59424262	AZ20210822000176	22.08.2021 06:41:24	(795) 1TDG1174	1TDG1174	ძ
59424260	AZ20210822000173	22.08.2021 06:38:26	(792) 27BJ796/27VN098	27BJ796	ძ
59424234	AZ20210822000159	22.08.2021 06:14:07	(792) 31ZD162/31F3028	31ZD162	ძ
59424228	AZ20210822000154	22.08.2021 06:10:17	(792) 31NFD88/31NFD89	31NFD88	ძ
59424227	AZ20210822000152	22.08.2021 06:09:32	(031) 99VS493/99ZF458	99VS493	ძ
59424217	AZ20210822000170	22.08.2021 06:35:07	(792) 27BET02/27BST14	27BET02	ძ
59424216	AZ20210822000168	22.08.2021 06:32:30	(792) 27BLK37/27BTL43	27BLK37	ძ
59424211	AZ20210822000166	22.08.2021 06:25:13	(792) 27AIK067/27N1057	27AIK067	ძ
59424210	AZ20210822000164	22.08.2021 06:24:28	(792) 01BRT80/33EHV95	01BRT80	ძ
59424208	AZ20210822000162	22.08.2021 06:19:17	(792) 27D9258/27AJJ154	27D9258	ძ
59424204	AZ20210822000143	22.08.2021 05:30:48	(792) 31RV723/31ACB438	31RV723	ძ
59424203	AZ20210822000141	22.08.2021 05:29:38	(031) 99NP271/99ZD271	99NP271	ძ
59424180	AZ20210822000138	22.08.2021 05:24:04	(792) 76AAH417	76AAJ369	ძ

136 რაოდენობა

Advance information searching from neighboring country

Advance registered declaration searching

ტერმინალი - საზღვარი

პორტალი

ავტომობილი საზღვარზე

მიმღები (ს/ნ)

№	გ ე ზ	პორტალი	C ნომერი	თარიღი	ავტომობილი პორტალზე	მიმღები (ს/ნ)
1	11111	69501	100063	10.08.2021	SAZRVAO TRANSPORTI 01KONT. TLCU2344750 CNOM-100063 SPS J.E.P.	202281823
2	11111	69601	100112	10.08.2021	01 A/M 33AGV965 NAW. 01 A/M 33AGV965 NAW. CNOM-100112 SPS TEGET	206316645
3	11111	69501	100321	10.08.2021	SAZRVAO TRANSPORTI 01A/M TTNU9403345 CNOM-100321 SPS CEMI SA	405185222
4	11111	69501	100361	10.08.2021	SAZRVAO TRANSPORTI 01KONT: FFAU3055268 CNOM-100361 SPS CEMI	405185222
5	11111	69501	100422	10.08.2021	SAZRVAO TRANSPORTI 01KONT:MSCU3586458 CNOM-100422 SPS TOIO	400136688
6	11111	69501	100569	11.08.2021	SAZRVAO TRANSPORTI 01 KONT# UETU5491660 CNOM-100569 SPS SAR	434173798
7	11111	69604	100604	11.08.2021	01 KONT. FFAU1974960 01 KONT. FFAU1974960 CNOM-100604 SPS IBER	400075743
8	11111	69601	100616	11.08.2021	SAXMELETO TRANSPORTI 01 A/M 33AGV965 NAW. CNOM-100616 SPS CE	405185222
9	11111	69501	100633	11.08.2021	SAZRVAO TRANSPORTI 01 KONT. TRHU6096668 CNOM-100633 SPS CEM	405185222
10	11111	69501	100648	11.08.2021	SAZRVAO TRANSPORTI 01 KONT. TGBU4653061 CNOM-100648 SPS CEM	405185222
11	11111	69601	100784	11.08.2021	01A/M 61K11176 NAW 01A/M 61K11176 NAW CNOM-100784 SPS AGRO M	401990093
12	11111	69501	100807	11.08.2021	SAZRVAO TRANSPORTI 01 KONT. OOCU7885467 CNOM-100807 SPS DEK	405324288
13	11111	69501	100975	11.08.2021	01KONT.:TRHU7910887 01KONT.:TRHU7910887 CNOM-100975 NIZAMI BI	35001004907
14	11111	69501	101017	11.08.2021	01 KONT:MEDU3581853 01 KONT:MEDU3581853 CNOM-101017 GUANJU	306325205
15	11111	69501	101031	11.08.2021	SAZRVAO TRANSPORTI EGHU9631798 NAWILI CNOM-101031 SPS INTELI	202441189

923 რაოდენობა



Risk management system - trucks

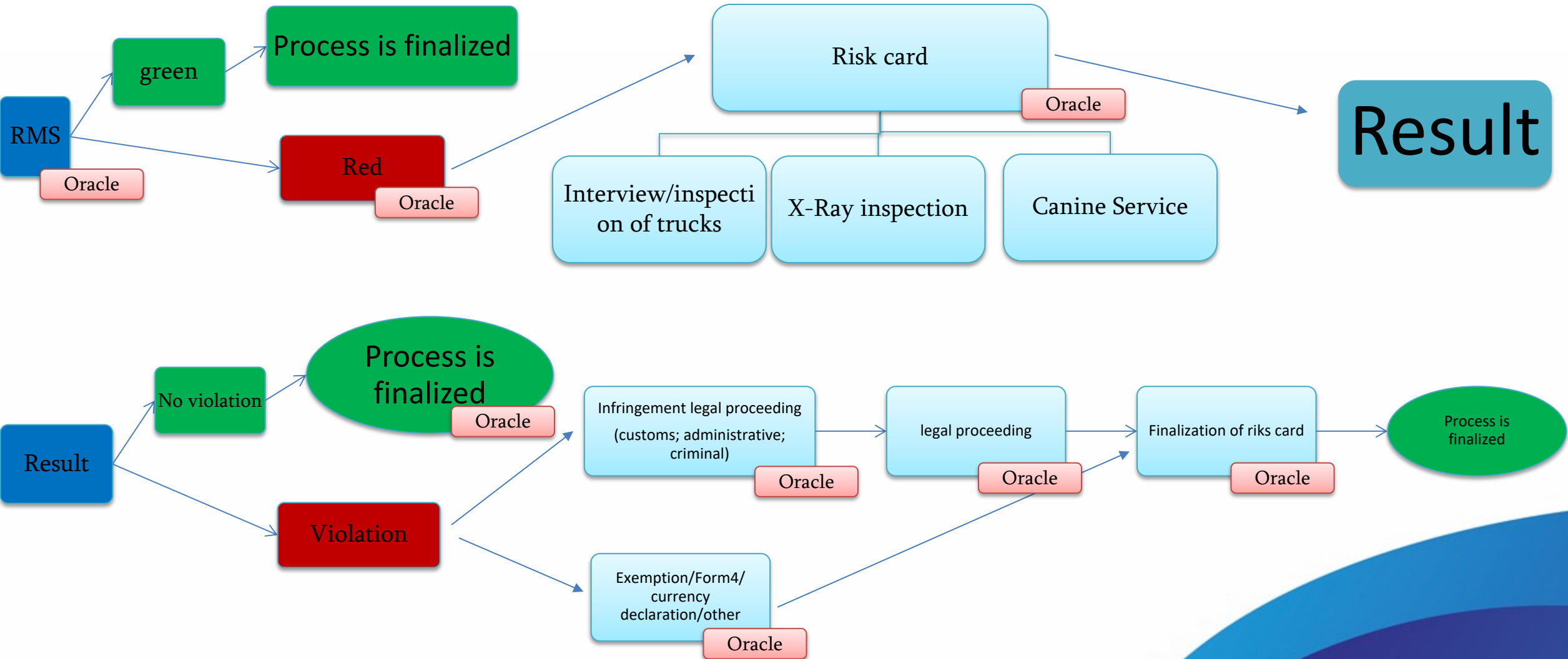



SPS - CEVPD (Common Entry Veterinary/phyto Document) – GRS in-housed development

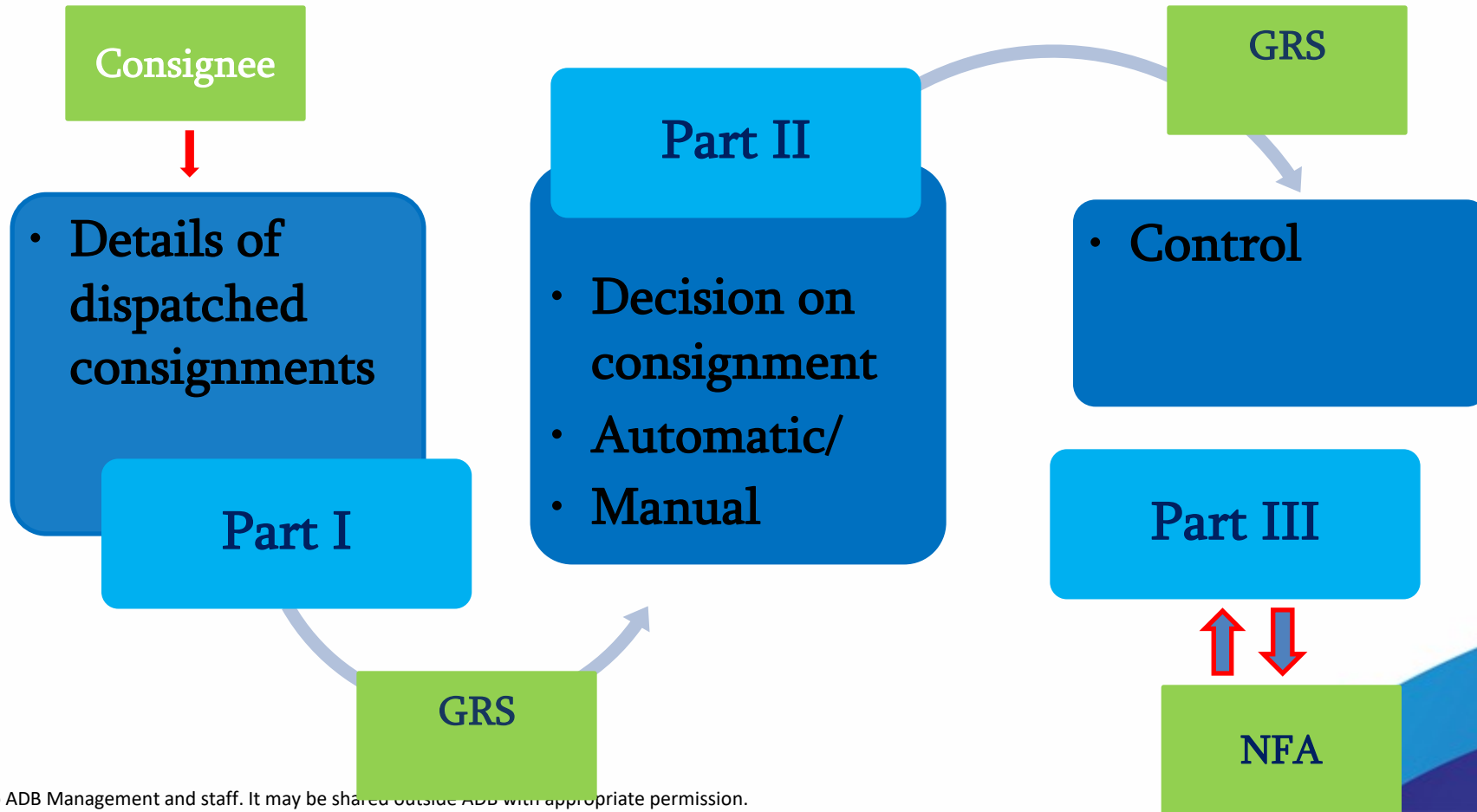



Parking lots - Electronic queue ticket



In total 25 parking lots

97	119	45
Sadakhlo - Vehicle Avant-garde, Vertex Park, Trans Service, Parkon	Vale Auto21, Mertskhali	Ninotsminda Avto2022
31	21	128
Guguti Vertex	Red Bridge New Way, Marneuli 2014, RedStop, Red Bridge, Green, Simpler Way	Sarpi League, B M W, AutoPark2015, Olgeta, Figoil
2	255	24
Lagodekhi New Georgia(Lagodekhi), My Way, Pirveli Tir Parki	Kazbegi Murphy kazbegi, Dariali Terminal	Kartsakhi Mtsvane Parki

Name of the parking lot	Number of busy parking spaces	Number of free parking lot
New Way	98	0
Marneuli 2014	265	15
RedStop	106	2
Red Bridge	122	3
Green	112	0
Simpler Way	120	0
Total number of vehicles in line		Total number of free places
823		20

CCP Tsiteli Khidi



180 services + – www.rs.ge





E- Services - Main Page

more than 1,5 MLN persons and up to 250 legal persons

Q | აპლიკაციის სწრაფი ძებნა...

PERSONAL DATA

Tax Calendar

Trustee

User Management

Private Data

Communicator

Organization Information

General Information

ACCOUNTING

Invoice 1

Commodity waybill 2

Report bookkeeping 1

Medication

Special Tax Invoice for Oil Products 1

Balance 1

Document Equivalent to Receipt

RETURNS

Declarations 1

Statements

Property of a Natural Person

CUSTOMS

Warehouse Management

GEZ

Duty Free

Terminal

Advanced Phyto-Vet notification

Users of the STIOP Journal

Humanitarian cargo (Annex. 2)

Form 222

Railway Certificate of Registration

Terminal - Locks

Customs Warehouse Exit

PAYMENTS

Online Payment

Parcel Post Payment

Automatic Payment System

Charged on Declaration

DOCFLOW

Applications 1

Notification

საგვსტოკ საგვსტოკ
12345678910

10

Documentation

Applications

480 Application

Accounting

Invoice

10 Sent

Documentation

Notification

Private Space

General Information

Custom

Medication

Declarations

Property of a Natural Person



Unified Electronic System of Licenses, Permits and Certificates and Information exchange

- At present 8 state agencies are part of the system issuing about 56 documents out of it **38 licenses/permits/certificates are exchanged electronically with RS.**
- More than 50% among them are issued by Georgia Revenue Service.

Information exchange

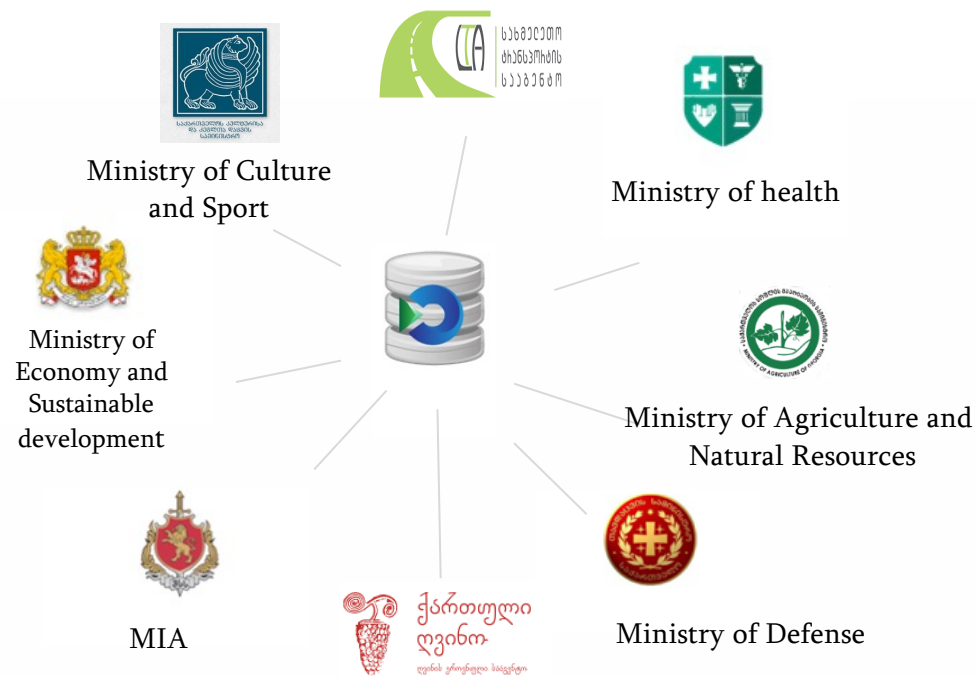
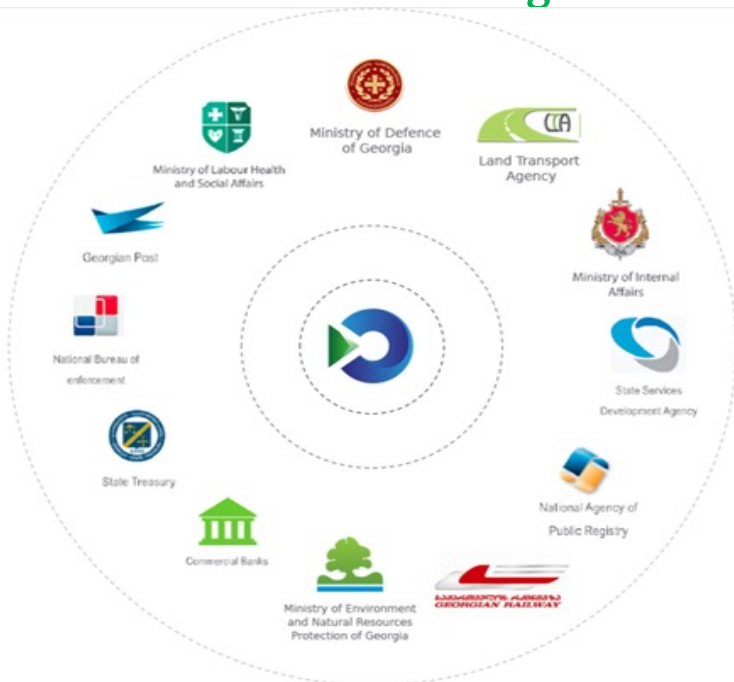

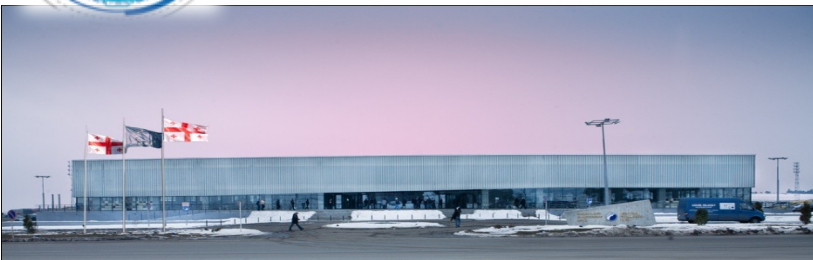

PROCEDURES AT CCZ

Clearance of goods

Free Pa



Clearance at CCZ



Advance Declaration



Distant declaration



Clearance agreed place

Bank Servic

Different options for goods' clearance

Permits and certificates

Commodity Expertise and inspection





International Cooperation and data exchange

- To expand the international legal framework for the exchange of information, including Customs Declaration, Permits, CoO, Certificated Invoice, CMR = Trade DATA HUB
- Risk management, Mutual recognition of AEO status
- Mutual recognition of submitted data

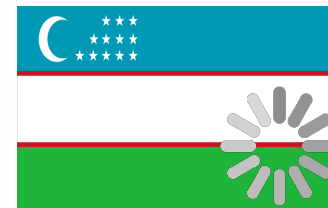
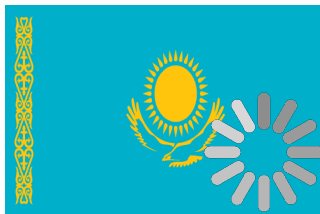
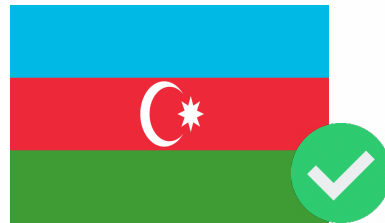



Next steps for Transit



SAD, Common Transit Convention



Paperless: E-CMR/E-CIM-E-SMGS/



Maritime Single Window



Single Window- exchange of all licenses/
permits/certificates/





Joint BCP: Azerbaijan- Georgia

- ✓ First Joint Border Control in the region
- ✓ Streamlined customs/ border procedures
- ✓ Minimum time for border formalities
- ✓ One stop shop principle
- ✓ Modern BCP infrastructure and inspection facilities
- ✓ New road and logistic infrastructure along the route





THANK YOU FOR YOUR ATTENTION

Samson Uridia
Head, International Relations

Georgia Revenue Service
Tax and Customs Administration
SPS Border Control Agency

68a, Kostava St., 0179 Tbilisi, Georgia
Tel : +995 322 26 29 01
E-mail: s.uridia@rs.ge
Web : www.rs.ge