

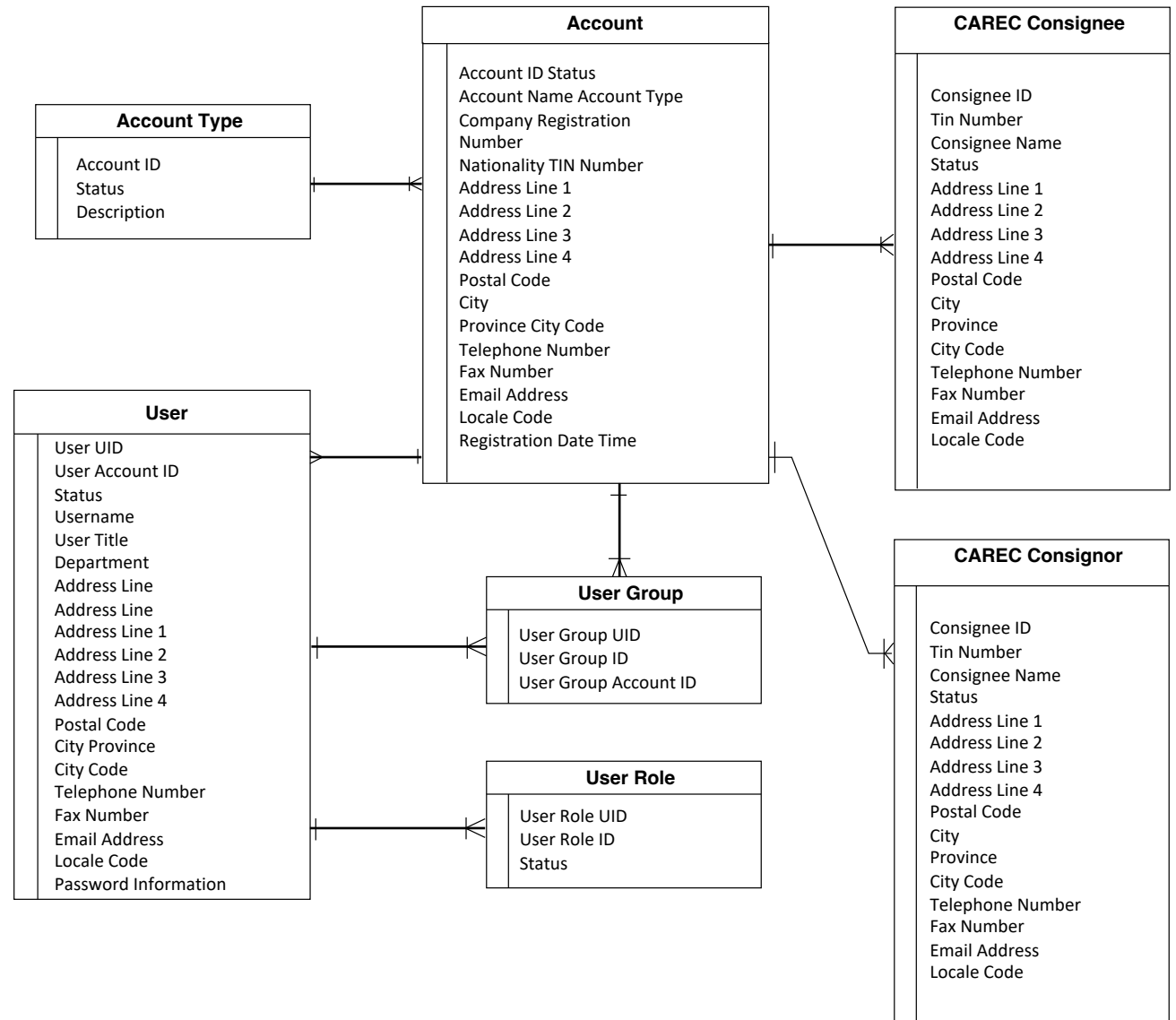

# CAREC Advanced Transit System (CATS) - Data Model Comparison

# User Account and User Tables

# Transit Document and Guarantee Contract Tables

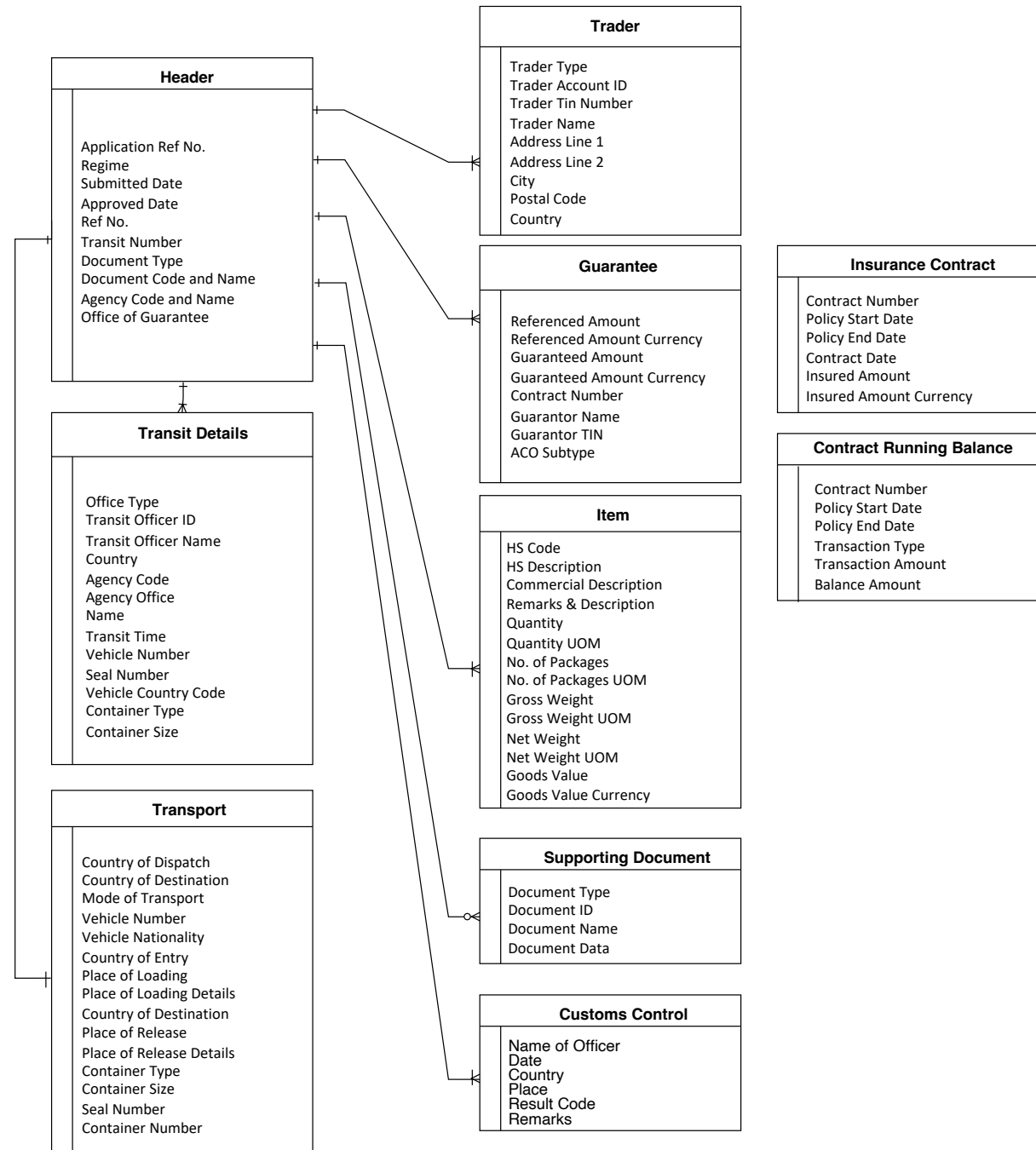

# Comparison with NCTS

---

# Declaration Header

Field	Mandatory Optional Or Dependant	Information Required	SAD Box No.	Field Size Alpha(A) Numeric (N)	
Local Reference Number (LRN)	M	The Local Reference Number is a unique number, which the declarant allocates to each individual transit declaration. <b>This must be unique for every declaration.</b>	7	22 AN	35AN
Declaration Date	M	Enter the current date, forward dating is not allowed by NCTS.	50/ 54	8 N	19AN
Declaration Type	M	Enter type of declaration e.g. T1/T2/T2F. If the goods are of mixed status, e.g. T1 and T2, insert T- here, and specify the status of the individual items in the "Goods Items" fields. (See Table 1 Screen 4)	1	5 AN	-
Place Of Declaration	M	Enter the location where the declaration is being made.	54	35 AN	35AN
Country Of Dispatch	D	Enter the country code (See Appendix 1 for a list of codes.) <b>NOTE: This field is not to be completed where:</b> • In a multi-item declaration, where more than one country of dispatch is declared. In such cases the codes for the countries of dispatch should be entered in the "Goods Item" fields. (Table 1 Screen 4)	15/ 15a	2 A	2AN
Office Of Departure	M	Enter the Customs Office code. (See Appendix 6). These codes are available at <a href="http://europa.eu.int/comm/taxation_customs/dds/en/csrdhome.htm">http://europa.eu.int/comm/taxation_customs/dds/en/csrdhome.htm</a>	C	8 AN	35AN
Country Of Destination	M	Enter the code for the Country of Destination for the transit movement (See Appendix 1). <b>NOTE:</b> This field is not to be completed where more than one country of destination is declared. In such cases, the codes for the countries of destination are to be entered in the "Goods Item" field (Table 1 Screen 4).	17a	2 A	2AN
Office Of Destination	M	Enter the code for the Customs Office of Destination. These codes are available at <a href="http://europa.eu.int/comm/taxation_customs/dds/en/csrdhome.htm">http://europa.eu.int/comm/taxation_customs/dds/en/csrdhome.htm</a>	53	8AN	35AN
Office Of Transit	O	Enter the code of the Customs Office(s) of Transit. These codes are available at <a href="http://europa.eu.int/comm/taxation_customs/dds/en/csrdhome.htm">http://europa.eu.int/comm/taxation_customs/dds/en/csrdhome.htm</a> <b>NOTE:</b> This field must be completed when goods move to or via an EFTA country, or across a non-EU/EFTA country.	51	8AN	35AN
Control Result	D	The code "A1" must be inserted here when a normal procedure transit is being initiated. The code "A3" must be inserted here when a simplified procedure transit is being initiated by an Authorised Consignor.	D	2 AN	35AN
Time Limit	D	This field is used to set the date limit for the transit movement to be presented at the nominated Office of Destination. This field must be completed when initiating a transit using simplified procedure.	D	8 N	-

# Traders Detail

Same for Consignor, Consignee, Principal, and Representative

Field	Mandatory Optional Or Dependant	Information Required	SAD Box No.	Field Size Alpha(A) Numeric( N)	
<b>CONSIGNOR</b>					
TIN	O	The Trader Identification Number (TIN) is the consignor's unique identification number. For Irish Traders this is your VAT No.	2	17 AN	<b>35AN</b>
Name	M	Enter the consignor's trading name.	2	35 AN	<b>64AN x 3</b>
Street And Number	M	Enter the appropriate details from the consignor's address.	2	35 AN	
Postal Code	M	Enter the appropriate details from the consignor's address. If a trader does not have a postal code the designation N/A should be inserted in the relevant field.	2	9 AN	
City	M	Enter the appropriate details from the consignor's address (city or town)	2	35 AN	<b>15AN</b>
Country Code	M	Enter the appropriate country code (See Appendix 1)	2	2 A	<b>2AN</b>
<b>CONSIGNEE</b>					
TIN	O	The Trader Identification Number (TIN) is the consignee's unique identification number. For Irish Traders this is your VAT No.	8	17 AN	<b>35AN</b>
Name	M	Enter the consignee's trading name.	8	35 AN	<b>64AN x 3</b>
Street And Number	M	Enter the appropriate details from the consignee's address.	8	35 AN	
Postal Code	M	Enter the appropriate details from the consignee's address. If a trader does not have a postal code the designation N/A should be inserted in the relevant field.	8	9 AN	
City	M	Enter the appropriate details from the consignee's address (city or town).	8	35 AN	<b>15AN</b>
Country Code	M	Enter the appropriate country code (See Appendix 1)	8	2 A	<b>2AN</b>

# Traders Detail

Same for Consignor, Consignee, Principal, and Representative

Field	Mandatory Optional Or Dependant	Information Required	SAD Box No.	Field Size Alpha(A) Numeric( N)
<b>PRINCIPAL</b>				
TIN	M	The Trader Identification Number (TIN) is the principal's unique identification number. For Irish Traders this is your VAT No.	50	17 AN
Name	D	Enter the principal's trading name.	50	35 AN
Street And Number	D	Enter the appropriate details from the principal's address.	50	35 AN
Postal Code	D	Enter the appropriate details from the principal's address. If a trader does not have a postal code the designation N/A should be inserted in the relevant field.	50	9 AN
City	D	Enter the appropriate details from the principal's address (city or town).	50	35 AN
Country Code	D	Enter the appropriate country code (See Appendix 1).	50	2 A
<b>REPRESENTATIVE</b>				
Name	D	This field is to be used if the principal makes use of an authorised representative to make the declaration. Enter the representative's name. **	50	35 AN
Capacity	O	Enter the capacity of the representative in free text.	50	35 AN

35AN

64AN x 3

10AN

15AN

2AN

-

-

# Goods Detail

Goods Total, Goods Location, and Means of Transport

Field	Mandatory Optional Or Dependant	Information Required	SAD Box No.	Field Size Alpha(A) Numeric( N)	
<b>Goods Totals</b>					
Items	M	Insert the total number of items covered by the transit declaration. It is recommended that the total number of items on a DTI transit declaration should not exceed thirty (30) in order to avoid message transmission delays.	5	5 N	3N
Gross Mass	M	Insert the gross mass in kilograms of <b>all</b> the goods covered by the transit declaration, including their packaging, but excluding containers or transport equipment.	35	11,3 N	16,3N
Total Packages	D	Insert the total number of packages for <b>all</b> of the items covered by the transit declaration.	6	7 N	8N
Container	O	If the goods covered by the transit declaration are in a container tick this field	19	1 N	1A
<b>Goods Location</b>					
Agreed Location Code	D	This field does not need to be completed when using Normal or Simplified Procedure.	30	17 AN	-
Agreed Location Of Goods	D	This field does not need to be completed when using Normal or Simplified Procedure.	30	17 AN	-
Customs Sub Place	D	This field does not need to be completed when using Normal or Simplified Procedure.		17 AN	-
Authorised Location Of Goods Code	D	Enter "MAIN" as the authorised location of goods code when using Simplified Procedure. <b>NOTE:</b> This field will only be available where the control results code "A3" is used (Table 1 Screen 1). This field does not need to be completed when using Normal Procedure.	30	17 AN	-
Place Of Loading	O	The use of this field is optional for goods moving between Member States of the Community.	27	17 AN	35AN

# Goods Detail

Goods Total, Goods Location, and Means of Transport

Field	Mandatory Optional Or Dependant	Information Required	SAD Box No.	Field Size Alpha(A) Numeric( N)	
<b>Means of Transport</b>					
Inland Transport Mode	O	Enter the numeric code for the means of transport used (See Appendix 8).	26	2 N	35AN
Transport Mode At Border	O	Enter the numeric code for the means of transport used on exit from the Customs Territory of the Community (See Appendix 8).	25	2 N	35AN
Identity Of The Means Of Transport Crossing The Border	D	Enter the identity of the means of transport on which the goods covered by the declaration are loaded at the Office of Departure.	21	27 AN	255AN
Identity Of The Means Of Transport At Departure	D	Enter the name of the ship, the prefix and flight number of the aircraft or the registration number of the road vehicle on which the goods are directly loaded when they leave the office of departure. <b>NOTE:</b> In order for a simplified procedure trader to get automatic release of a transit, this field must be completed.	18	27 AN	255AN
Nationality Of The Means Of Transport At Departure	D	Enter the country code for the nationality of the means of transport at departure (See Appendix 1).	18	2 A	35AN
Type Of The Means Of Transport Crossing The Border	O	Enter the code for the means of transport crossing the border (See Appendix 8).	21	2 N	35AN
Nationality Of The Means Of Transport Crossing The Border	D	Enter the country code for the nationality of the means of transport which will be used on exit from the Customs Territory of the Community (See Appendix 1)	21	2 A	35AN

# Goods Information

Item detail, packages detail, etc.

Supporting Documents

Field	Mandatory Optional Or Dependant	Information Required	SAD Box No.	Field Size Alpha(A) Numeric( N)	
<b>Packages</b>					
Type Of Packages	M	Enter the appropriate code for the type of package being used (See Appendix 4).	31	3 AN	3AN
Marks And Numbers Of Packages	D	An entry (text and/or digits) in this field is mandatory unless the type of package is "bulk or unpacked/unpackaged, when it is optional (See Appendix 4).	31	42 AN	1024AN
Number Of Packages	D	Enter the number of packages involved unless the type of package is "bulk" or "unpacked/unpackaged", when an entry in this field is optional	31	5N	8N
Container Number	M	If the "container" box has already been ticked in the "Details" screen (Table 1 Screen 3), enter the number of the container here.	31	17 AN	255AN
<b>Special Mentions</b>					
The data that is required for this field is that which is currently inserted in Box 44 of the paper declaration. A trader initiating a transit shall record details of the guarantee in these two fields.					
Additional ID	M	Enter the appropriate 3-digit code to indicate the type of export transaction being used. Traders must include details of the guarantee amount in the IE15 message. In order to do so, the code "CAL" must be input in this field.	44	3 AN	-
Additional Information	M	Enter free text in this field to identify any related export documents or electronic export declarations. Traders must input details of the amount of the liability in this field. The format for inputting the guarantee details is as follows: AMOUNT/CURRENCY/GRN (e.g. 199.99EUR05IE0011200000001)	44	70 AN	-
<b>Produced Certificates</b>					
Certificate Type	O	Enter the appropriate code (See Appendix 5) for any document(s) or certificate(s) produced.	44	3 AN	35AN
Certificate Reference	O	Enter the reference number of the certificate or document produced.	44	20 AN	35AN
Complement Of Information	O	Enter any further information required.	40	26 AN	-
<b>Previous Certificate</b>					
Previous Certificate Type	M	Enter the code for any previous transit document(s) for the goods covered by this declaration (e.g. T2, T2L, T2F, T2LF, T2CIM, T2TIR).	40	6 AN	-
Previous Certificate Reference	M	Enter the reference number for any previous transit certificate/document.	40	20 AN	-
Complement Of Information	O	Enter in free text any further information required.	40	26 AN	-

# Goods Information

Item detail, packages detail, etc.

Supporting Documents

Field	Mandatory Optional Or Dependant	Information Required	SAD Box No.	Field Size Alpha(A) Numeric( N)	
<b>Packages</b>					
Type Of Packages	M	Enter the appropriate code for the type of package being used (See Appendix 4).	31	3 AN	3AN
Marks And Numbers Of Packages	D	An entry (text and/or digits) in this field is mandatory unless the type of package is "bulk or unpacked/unpackaged, when it is optional (See Appendix 4).	31	42 AN	1024AN
Number Of Packages	D	Enter the number of packages involved unless the type of package is "bulk" or "unpacked/unpackaged", when an entry in this field is optional	31	5N	8N
Container Number	M	If the "container" box has already been ticked in the "Details" screen (Table 1 Screen 3), enter the number of the container here.	31	17 AN	255AN
<b>Special Mentions</b>					
The data that is required for this field is that which is currently inserted in Box 44 of the paper declaration. A trader initiating a transit shall record details of the guarantee in these two fields.					
Additional ID	M	Enter the appropriate 3-digit code to indicate the type of export transaction being used. Traders must include details of the guarantee amount in the IE15 message. In order to do so, the code "CAL" must be input in this field.	44	3 AN	-
Additional Information	M	Enter free text in this field to identify any related export documents or electronic export declarations. Traders must input details of the amount of the liability in this field. The format for inputting the guarantee details is as follows: AMOUNT/CURRENCY/GRN (e.g. 199.99EUR05IE0011200000001)	44	70 AN	-
<b>Produced Certificates</b>					
Certificate Type	O	Enter the appropriate code (See Appendix 5) for any document(s) or certificate(s) produced.	44	3 AN	35AN
Certificate Reference	O	Enter the reference number of the certificate or document produced.	44	20 AN	35AN
Complement Of Information	O	Enter any further information required.	40	26 AN	-
<b>Previous Certificate</b>					
Previous Certificate Type	M	Enter the code for any previous transit document(s) for the goods covered by this declaration (e.g. T2, T2L, T2F, T2LF, T2CIM, T2TIR).	40	6 AN	-
Previous Certificate Reference	M	Enter the reference number for any previous transit certificate/document.	40	20 AN	-
Complement Of Information	O	Enter in free text any further information required.	40	26 AN	-

# Goods Information

Item detail, packages detail, etc.

Currently unable to add more than one

Field	Mandatory Optional Or Dependant	Information Required	SAD Box No.	Field Size Alpha(A) Numeric( N)
<b>Goods Item</b>				
Item Number	M	Enter the item number.	32	5 N
Declaration Type	D	This field is only to be completed if the code T- was used in the Declaration Summary (Table 1 Screen 1). Use the codes T1, T2 etc. to specify the status of the goods covered by the individual item.	Ex 1	9 AN
Gross Mass	O	Enter the total weight in kilograms of these goods, including their packaging, but excluding containers or transport equipment. <b>NOTE:</b> For multi item declarations please ensure that the total of all the individual amounts input equals the figure input in the goods total field (Table 1 Screen 3)	35	11, 3 N
Net Mass	O	Enter the total weight in kilograms of all these goods but excluding the weight of any packaging, containers or transport equipment.	38	11, 3 N
Country Of Dispatch	D	Enter the country code (See Appendix 1) for the country of dispatch here <u>only if more than one</u> country of dispatch is declared. Where only one country of dispatch is declared the "Country of Dispatch" field in the Declaration Summary (Table 1 Screen 1) should be completed.	Ex 15a	2 A
Country Of Destination	D	Enter the country code (See Appendix 1) for the country of destination here <u>only if more than one country</u> of destination is declared. Where only one country of destination is declared the "Country of Destination" field in the Declaration Summary (Table 1 Screen 1) should be completed.	Ex 17a	2 A
Commodity Code	D	This field must be completed - <ul style="list-style-type: none"> <li>where the transit declaration is made by the same person, and at the same time as, or following a customs declaration which includes a commodity code (e.g. an export declaration).</li> <li>where community legislation so provides</li> <li>for all declarations relating to sensitive goods (See Appendix 7).</li> </ul> A minimum of 6 digits and a maximum of 8 digits of the Commodity Code must be declared.	33	10 AN
Sensitive Goods Code	D	The sensitive goods code is only required when the 6 digit HS code is not sufficient to identify which goods are classified as sensitive (See Appendix 7).		1 N
Sensitive Quantity	D	Input quantity of goods when in excess of the minimum quantities allowed (See Appendix 7)		11 N
Description Of Goods	M	Enter the normal trade description of the goods in sufficiently precise terms to clearly allow their immediate identification and classification.	31	260 AN
Consignor/ Exporter	D	These fields are only to be completed where there is more than one consignor. Use the Declaration Summary (Table 1 Screen 1) consignor field if <u>only one consignor</u> is declared.	2	17 AN
Consignee	D	These fields are only to be completed where there is more than one consignee. Complete the Declaration Summary (Table 1 Screen 1) consignee field if <u>only one consignee</u> is declared.	8	17 AN

-

-

16,3N

16,3N

35AN

35AN

35AN

1A

-

1024 AN

-

-

# Seals and Guarantees

Field	Mandatory Optional Or Dependant	Information Required	SAD Box No.	Field Size Alpha(A) Numeric( N)
<b>Seals Information</b>				
Seals Number	O	Not to be completed unless your authorisation specifies the use of seals.	D	4 N
Seals Identity	D	Data should only be input into this field if the above field is completed. (Not to be completed unless your authorisation specifies the use of seals).	D	20 AN
<b>GUARANTEES</b>				
The guarantee details must be input in these fields. The Guarantee Reference Number (GRN) and access code input here will be validated against the Guarantee Management System (GMS).				
Guarantee Type	M	Enter the code for the type of guarantee used (See Appendix 3).	52	1 N
Guarantee Reference Number	D	Enter the reference number in this field if the Guarantee type code is "0", "1", "2", "4" or "9".	52	24 AN
Other Guarantee Reference	D	Enter the guarantee reference number in this field if the Guarantee type field contains codes other than "0", "1", "2", "4" or "9". This field cannot be used when the guarantee reference number is used.		
Access Code	D	Where applicable, enter the 4-digit access code which corresponds to the guarantee reference number.		4 AN
Validity Limitation EC	D	Defines EC countries for which guarantee is not valid. This field will not be used as all guarantees must be valid throughout the EC.		
Validity Limitation Non- EC	D	Enter the country identity for any country on the "Contracting Parties" list for which the nominated guarantee is not valid. E.g. ex-EFTA, San Marino, Andorra.		

255AN

-

-

35AN

-

-

-

-

# CATS Pilot System

---

# CATS Pilot Illustration (with Animation)

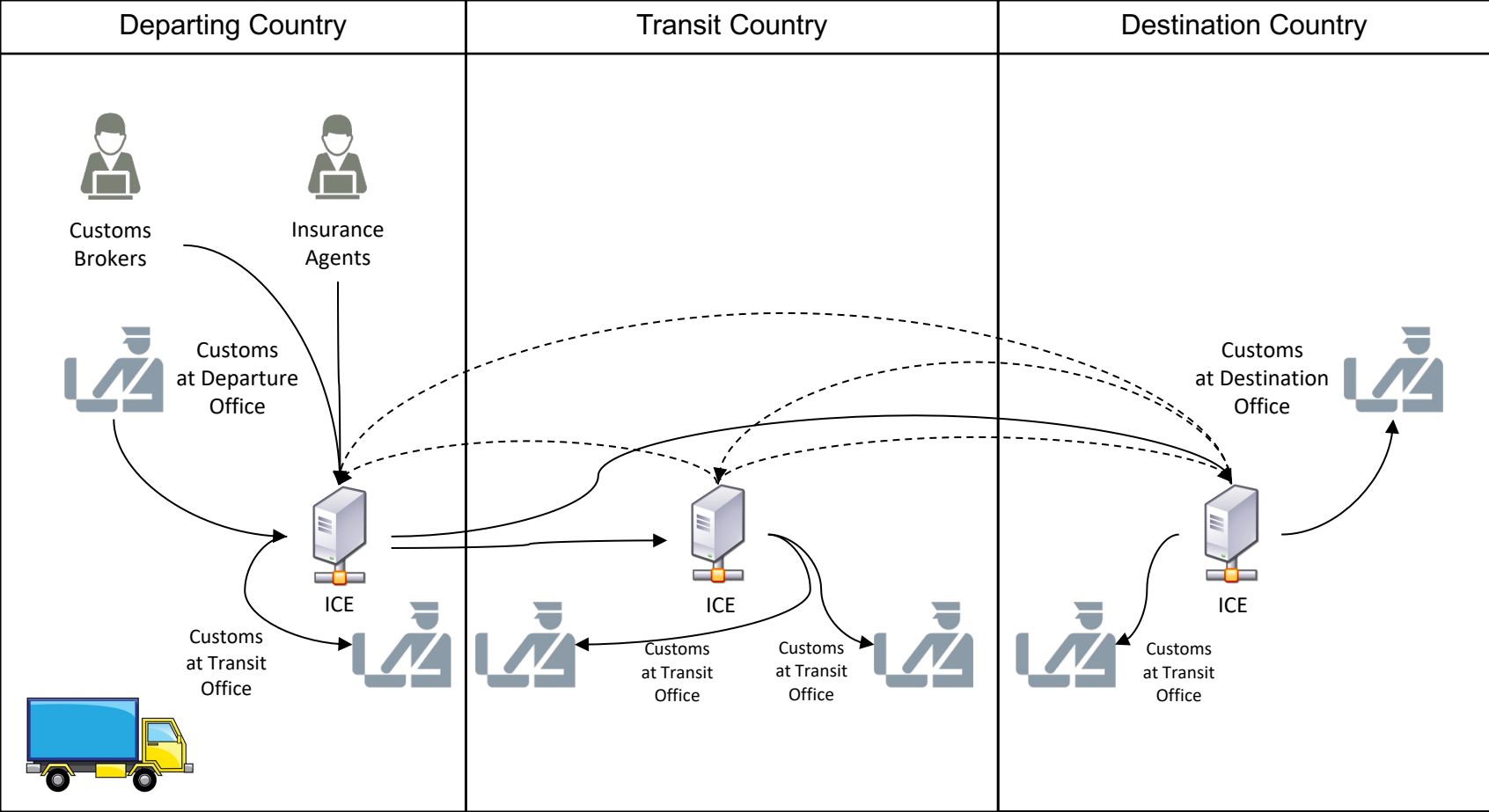

# Screen captures of CATS Pilot System

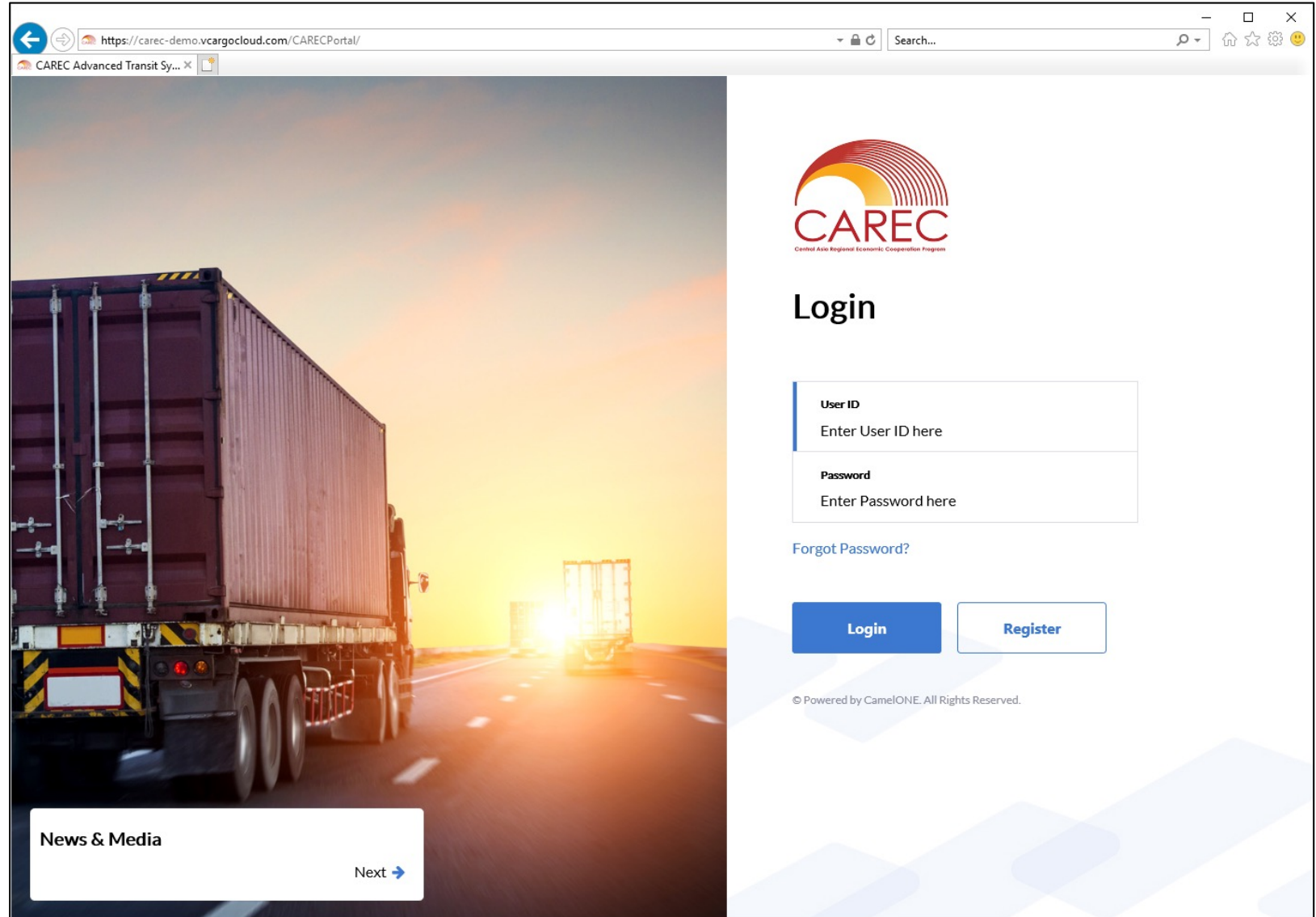

# CAREC Transit Declaration

## Header Tab

# CAREC Transit Declaration

## Trader Tab

Header    Trader    Transport    Item    Guarantee    Supporting Documents    Customs Control    Audits

---

**Applicant**

Applicant ID ADMIN000	Applicant Name Application Admin	TIN 201807041	Address (Line 1) CAMEL STREET 23
TIN 201807041	Address (Line 1) CAMEL STREET 23	Name Application Admin	Address (Line 2) TWO HUMP BUILDING
Name Application Admin	Address (Line 2) TWO HUMP BUILDING	Contact Number 90227080	City Singapore
Contact Number 90227080	City Singapore	Fax	Province test
Fax	Province test	Email Address lina.victor@vcargocloud.com	Postal Code 2313213
Email Address lina.victor@vcargocloud.com	Postal Code 2313213		Country SINGAPORE
	Country SINGAPORE		

**Principal**  Same As Applicant

---

**Consignor / Exporter**  Same As Applicant

TIN 201807041	Address (Line 1) CAMEL STREET 23	TIN 2131231	Address (Line 1) sdsaf
Name Application Admin	Address (Line 2) TWO HUMP BUILDING	Name sfadfa	Address (Line 2) safdas
Contact Number 90227080	City Singapore	Contact Number 22222	City asdfad
Fax	Province test	Fax dfadf	Province safdasd
Email Address lina.victor@vcargocloud.com	Postal Code 2313213	Email Address sdfasdf@sasas.com	Postal Code asdfasd

**Consignee / Importer**

---

# CAREC Transit Declaration

## Transport Tab

Header   Trader   **Transport**   Item   Guarantee   Supporting Documents   Customs Control   Audits

---

### Transport Details

Mode of Transport: ROAD

Vehicle Number (At departure): SFW83274

Vehicle Nationality: GE - GEORGIA

### Shipment Details

Country of Export: GE - GEORGIA

Place of Loading: GEBUS - BATUMI

Containerised Cargo: No  Yes

Country of Destination: KZ - KAZAKHSTAN

Place of Release: KZALA - ALMATY (ALMA MATA)

Container Type and Size: 5GP - STANDARD HIGH CUBE   2 - 20'

Container Number: CGM1234567A

---

### Transit Details

Country of Export: GE - GEORGIA

Office of Departure: GEBUS - BATUMI

Country of Transit: AZ - AZERBAIJAN

Office of Transit: AZBAK - BAKU

+ Add New

Country of Destination: KZ - KAZAKHSTAN

Office of Release: KZALA - ALMATY (ALMA MATA)

# CAREC Transit Declaration

## Item Tab

Header   Trader   Transport   **Item**   Guarantee   Supporting Documents   Customs Control   Audits

Item List Delete + Add New

No.	HS Code	HS Description	Commercial Description	Quantity	Net Weight	Total Value(Other Currency)	Total Value (Local)	Action
<input type="checkbox"/> 1	3215.90.70	-- INK OF A KIND SUITABLE FOR USE WITH DUPLICATING MACHINES OF HEADING 84.72	vcvc	100.000	100.000	100.00	100.00	

HS Code   HS Description   Commercial Description   Quantity   Net Weight   Total Value(Other Currency)   Total Value (Local)

Rows per page: 5  
showing 1 to 1 of 1 records

Previous 1 Next

---

### General

HS Code: 3215.90.70

HS Code Description: -- INK OF A KIND SUITABLE FOR USE WITH DUPLICATING MACHINES OF HE

Commercial Description: MACHINERY DYE FOR FABRIC

Quantity: 100.000 (MTQ - Cubic metres)

No. Packages: 1 (01 - Package 1)

Marks & Description: NO MARKS

---

### Weight

Gross Weight: 130.000 (KGM - Kilogram)

Net Weight: 100.000 (KGM - Kilogram)

---

### Value

Goods Value: 20,000.00 (Georgian Lari)

# CAREC Transit Declaration

## Guarantee Tab

Header Trader Transport Item **Guarantee** Supportin

---

### Guarantee Details

---

Insured Amount	20,000.00	Georgian Lar	Referenced Amount	20,000.00	Georgian Lar
Guarantor TIN	GE-TIN987665232A			Guarantor Name	GEORGIA INSURER LIMITED
Contract Number	GE-TIN987665232A-112323				

# CAREC Transit Declaration

## Customs Control Tab

Header    Trader    Transport    Item    Guarantee    Supporting Documents    **Customs Control**    Audits

---

Payment Details		Transshipment Details			
Payment Reference No.	<input type="text"/>	Country	<input type="text"/>	Place	<input type="text"/>
Fee type	<input type="text" value="Select Fee type"/>	New Vehicle Number	<input type="text"/>	New Vehicle Nationality	<input type="text" value="Select"/>
Amount	<input type="text" value="Select"/>	New Seal	<input type="text"/>	Container Type and Size	<input type="text" value="Select Container Type"/> <input type="text" value="Select Container Size"/>

---

**Control Details**

Office of Departure -GE BATUMI

Name of Officer	<input type="text" value="Application Admin"/>	Country	<input type="text" value="GE - GEORGIA"/>	Place	<input type="text" value="BATUMI"/>
Date	<input type="text" value="11/06/2019"/>	Vehicle ID	<input type="text" value="SFW83274"/>	Seal	<input type="text" value="GE-S293"/>
Result Code	<input type="text" value="APP01 - Approve for Departure"/>	Remarks	<input type="text" value="APP01 - Approve for Departure"/>		

Office of Release -AZ BAKU

# Guarantee Contract

## Document Tab

# Guarantee Contract

## Contract Tab

Header    Trader    **Contract**    Supporting Documents    Audits

---

**Contract Details**

---

Contract No.	Policy Start Date	Policy End Date
112323	06/01/2019	05/31/2020
Contract Date	Insured Amount	Georgian Lar
05/01/2019	500,000	▼

