

The views expressed in this paper are the views of the author and do not necessarily reflect the views or policies of the Asian Development Bank (ADB) or its Board of Directors, or the governments they represent. ADB does not guarantee the accuracy of the data included in this paper and accepts no responsibility for any consequences of their use. Terminology used may not necessarily be consistent with ADB official terms.



The Customs Department

Bangkok Port Customs Bureau

***World Class Customs for
Competitiveness and Social Safety***

e-Customs

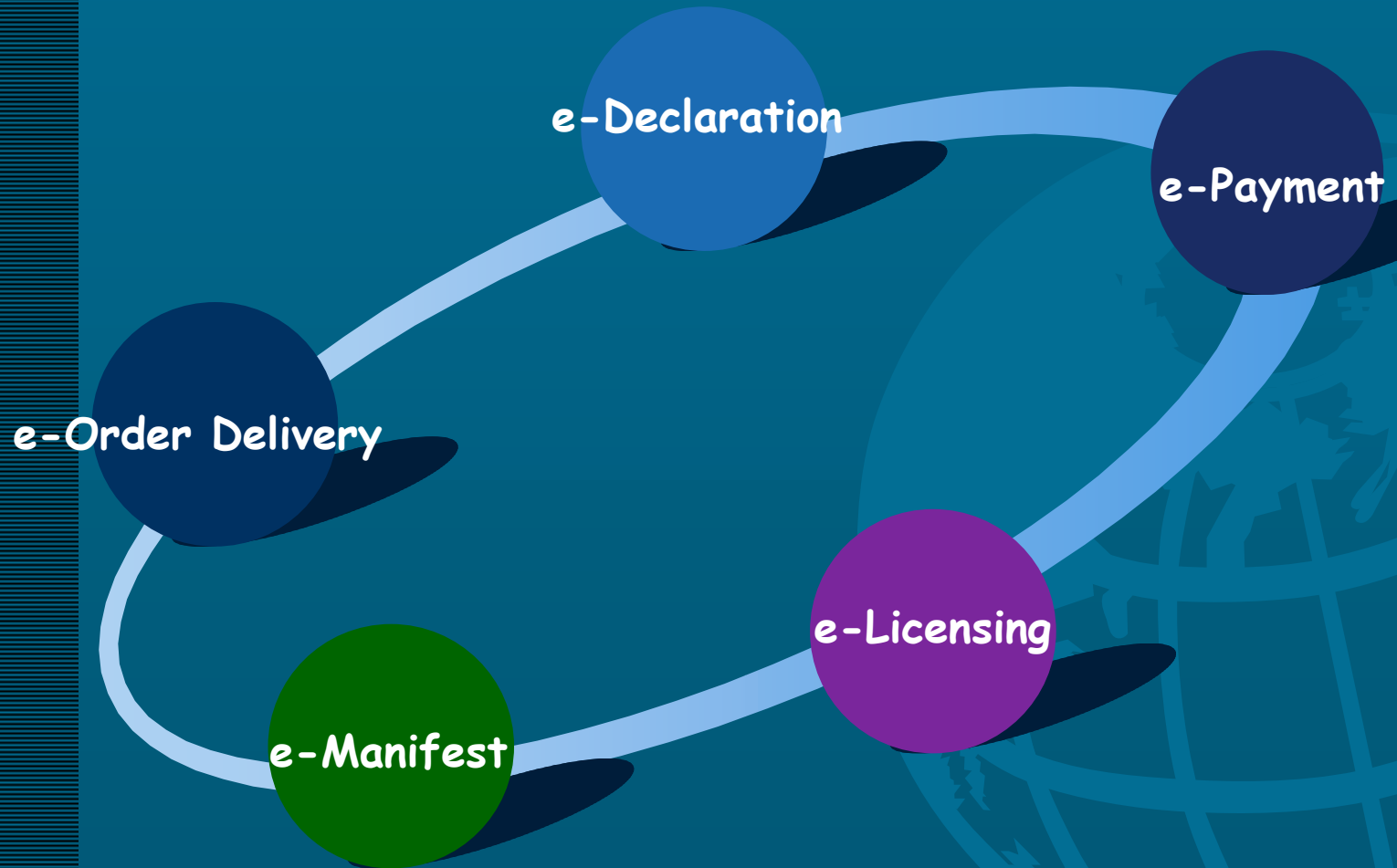

Organization Chart

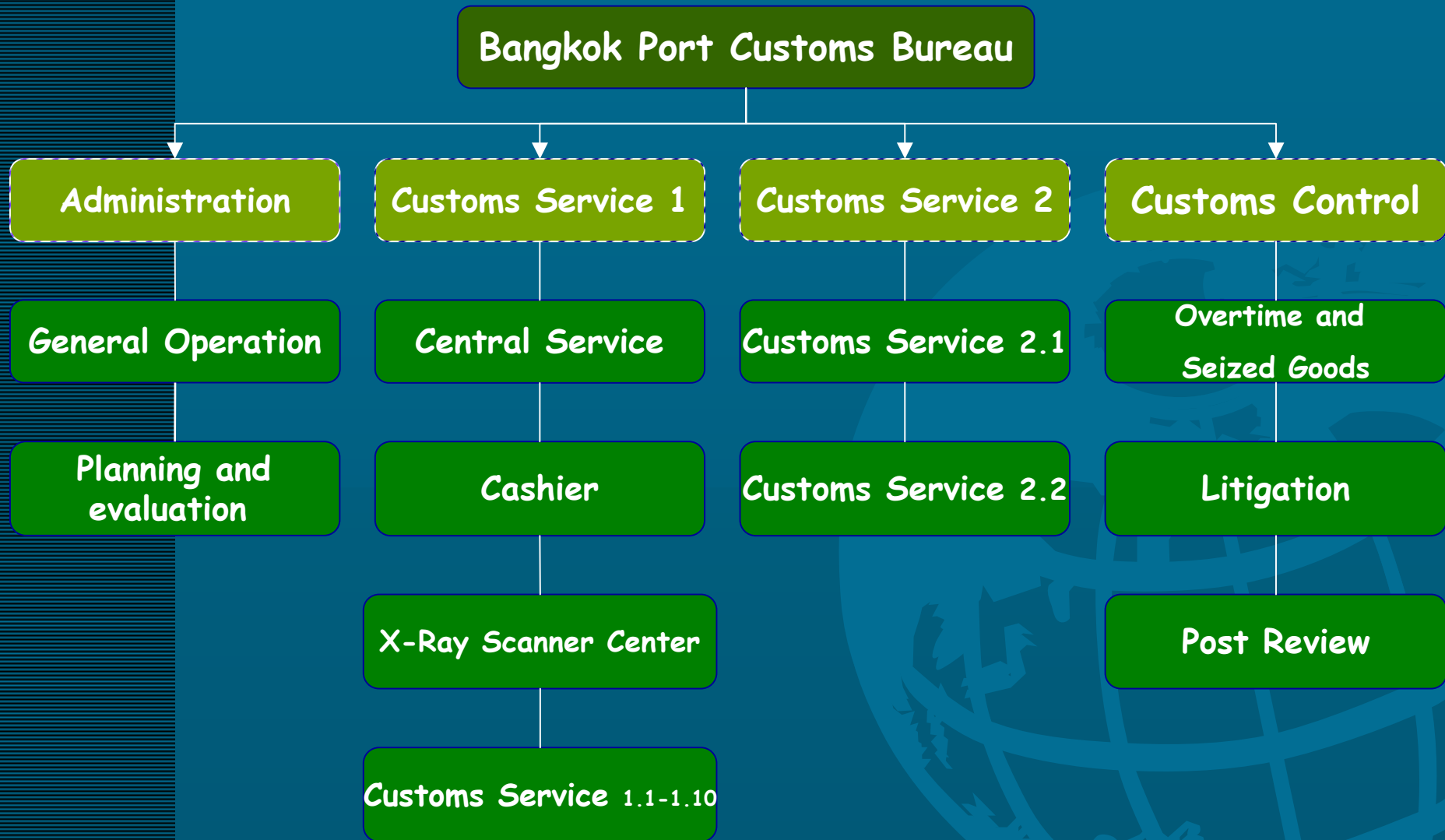

Bangkok Port Customs Bureau

The Bureau is responsible for:

- a. Customs formalities, duty and tax collection, vehicle and cargo control, examination and clearance of imported and exported goods, transshipment goods, and in-transit goods within the Bangkok Port;
- b. enforcement of Customs and related laws and regulations;
- c. disposal of seized and unclaimed goods.

We work with 4 sections

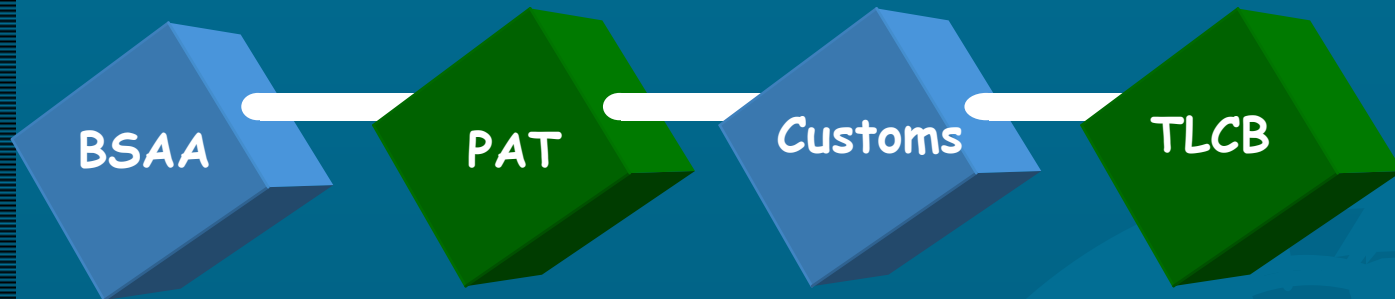

The
master
of the
ship or
Agents



Port
Authority
of
Thailand



The
Customs
Department



Importer
or
Shipping
Broker



Import Documentation

- Customs Entry Form
- Invoice
- Packing List
- Bill of Lading (B/L)
- Import License (if applicable)
- Certificate of Origin (WTO, AFTA, FTA etc)

Import Declaration



Import Clearance : One Stop Service

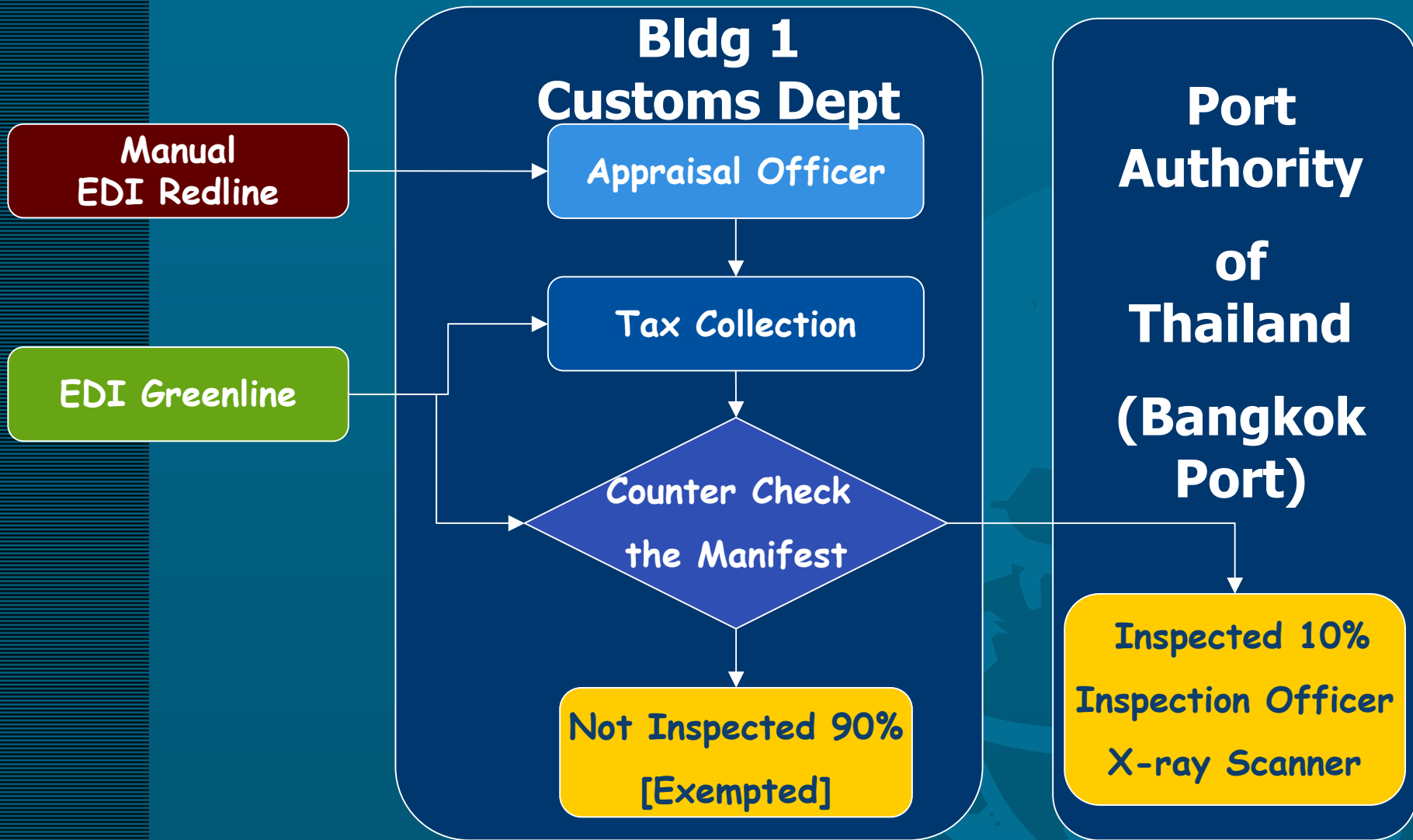



EDI Import Clearance Procedure

Invoice & Declaration
Data

Importers enter invoice and Declaration data into computer and electronically transmit it to Customs

EDI
VAN



Customs computer verifies the received data, assigns Declaration number and inspection condition (Green/Red Lines)

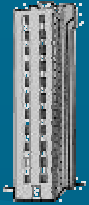

Importers print out verified Declaration

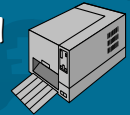

Importers submit documents for further verification at Customs Formalities Division

Tax and duty payment at Customs cashiers

Importers submit Declaration and supporting documents to warehouses

Customs electronically verifies manifest against Declaration and instructs cargo inspection

Cargo subject to inspection

Cargo not subject to inspection

Importers arrange goods for inspection

Cargo released





Manual Import Clearance Procedure



Importers prepare Declaration and supporting documents



Importers submit documents for verification at Customs Formalities Division

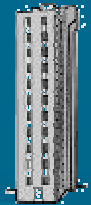

Enter invoice and Declaration data into computers



Customs verifies the Declaration (tariff & value) and supporting documents manually



Tax and duty payment at Customs cashiers

Importers submit Declaration and supporting documents to warehouses



Customs verifies manifest against Declaration and instructs cargo inspection

Cargo subject to inspection

Cargo not subject to inspection

Importers arrange goods for inspection

Cargo released



Import Inspection Process

Step 1

Submit the Customs
Entry form
to Customs officer
to Counter Check
Cargo Manifest

Step 2

The Inspection Sheet
Produced by
EDI System

Step 3

The Inspection
officer
Inspected 10%
Not Inspected 90%

We work with other Departments

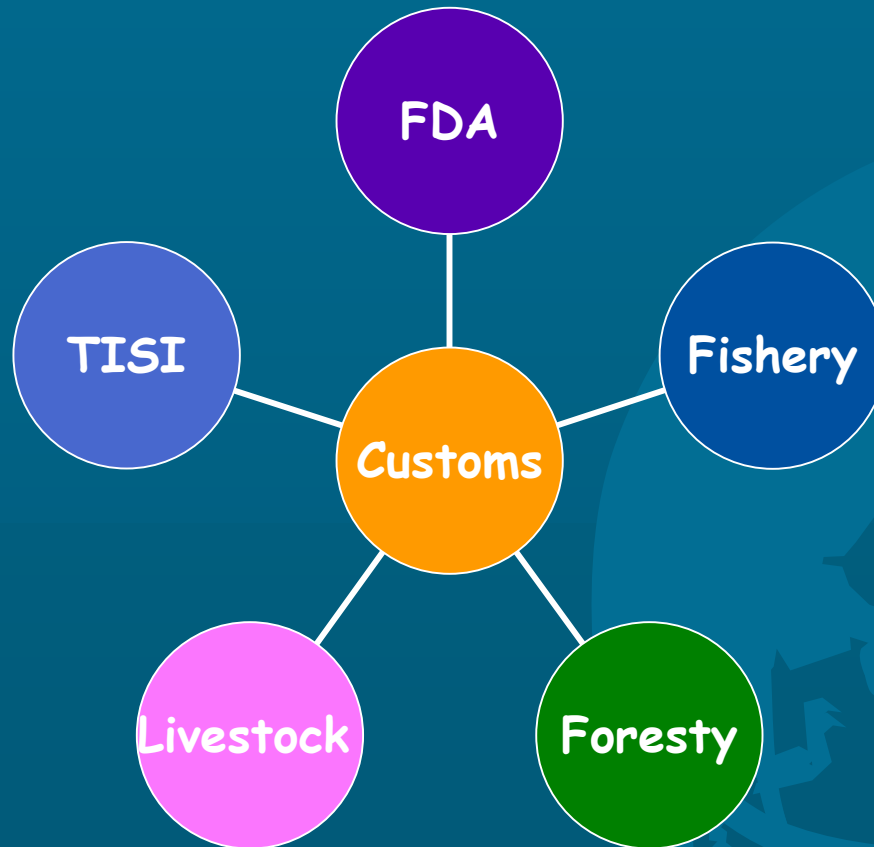

Release Cargo from Custody

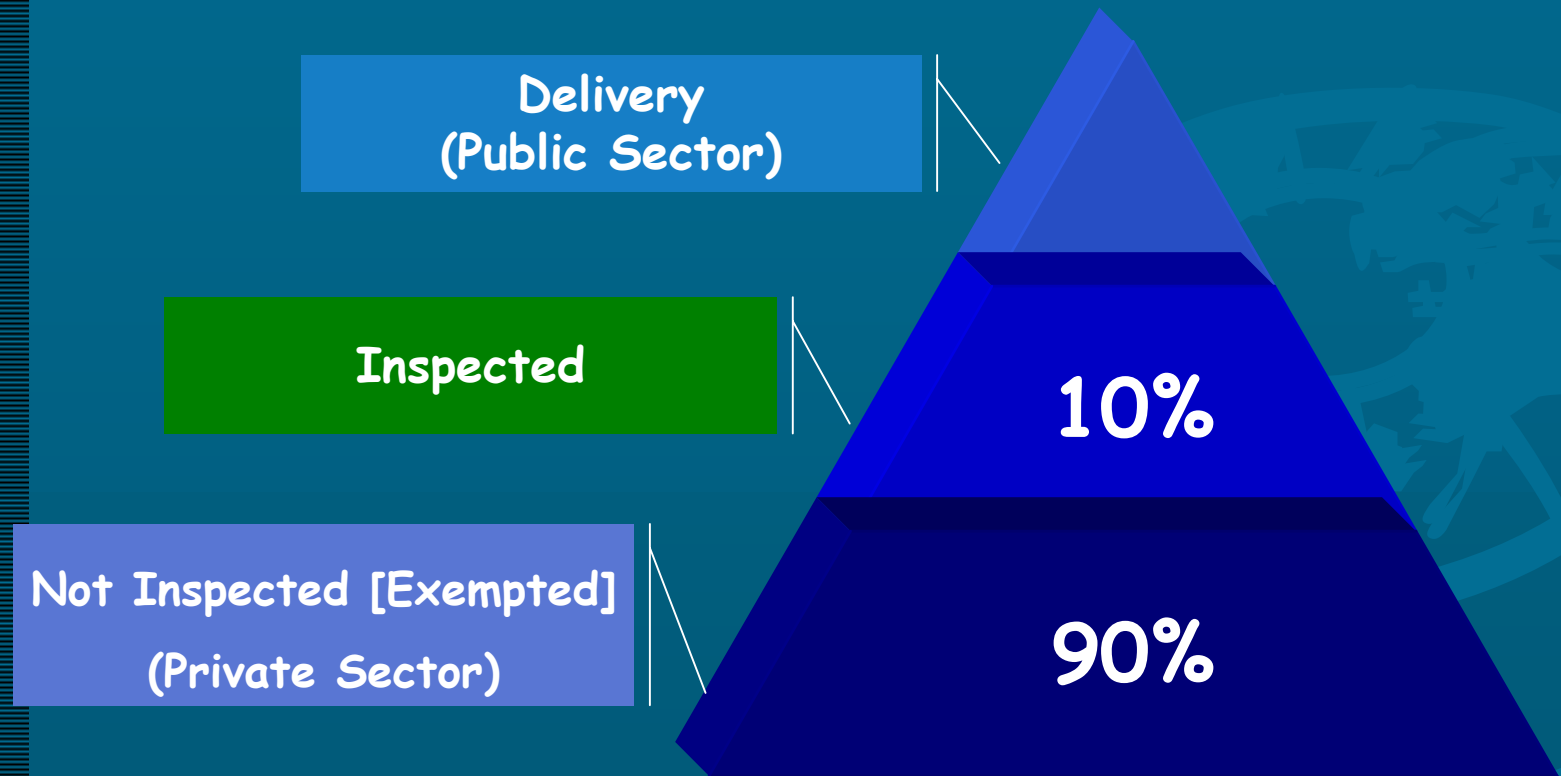

Release Cargo From Custody

- Delivery : Public Sector
- Exempted : Private Sector
- Both follow same procedure
- The inspection officer orders the PAT officer to deliver the Cargo to the importer



Release Cargo from Custody

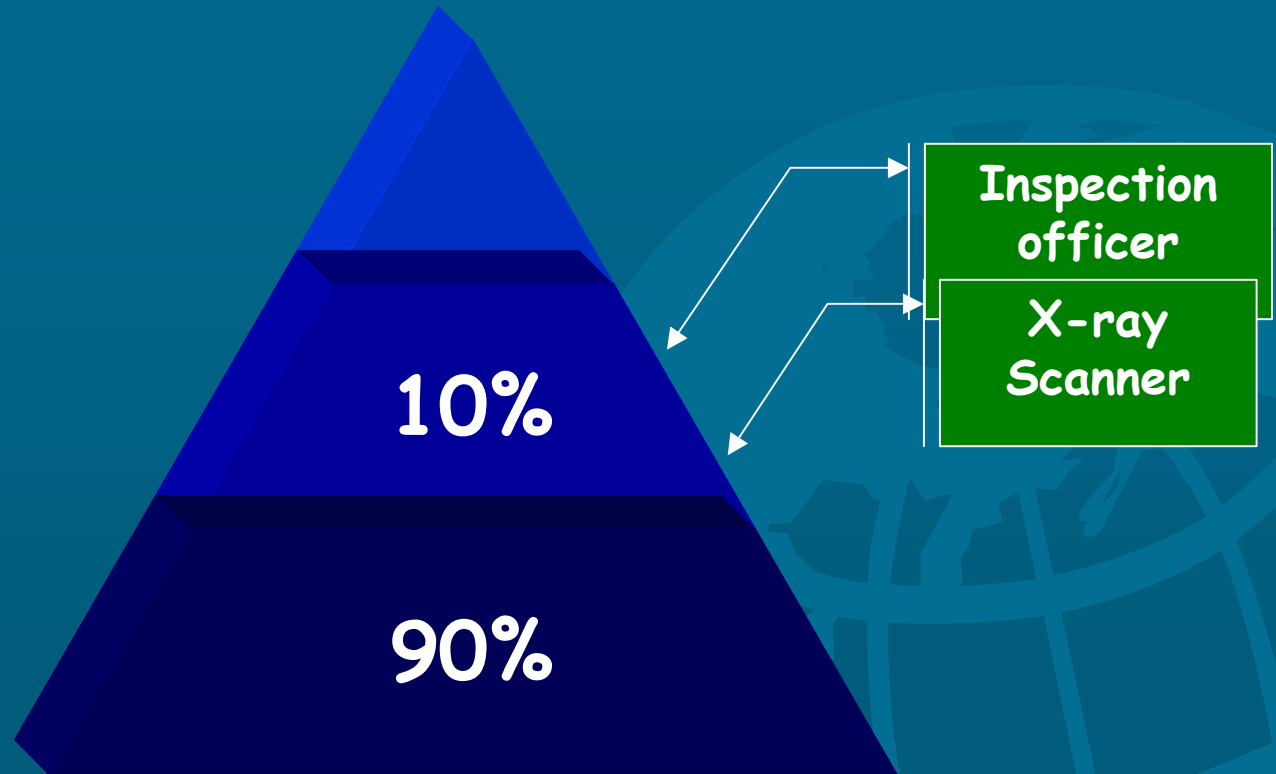

Inspection by Officer



Container Inspection System

X-ray Scanning Mobile Unit



The Objective of Cargo Release

- To check actual payment of duty by checking the description of goods, quantity, quality, weight, value and applying the correct tariff and other related duties (VAT, Excise tax etc)

IPR GOODS

1. Direct Contract to Right Owner within 24 Hrs.
 2. Prove : Its fake or not fake
 3. Prove by Authorize Person
 4. All cost is to be paid by them
 5. Release ...or...Seize, Legal Process
- 

Opening ceremony : One Day Clearance



One Day Clearance

Speed

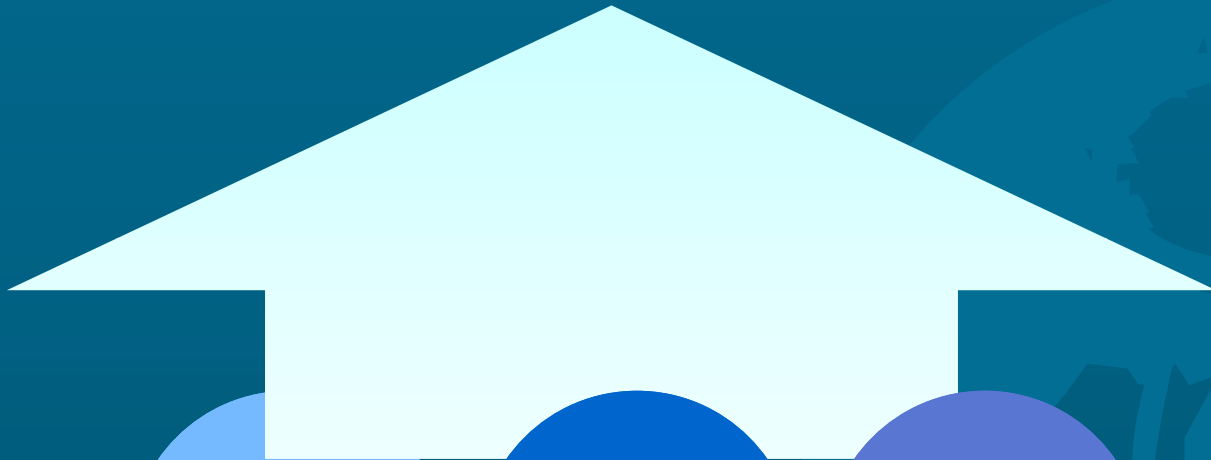

faster

better

Cheaper

One Day Clearance

1. EDI Systems

2. Paperless

3. Regulation are Flexible

4. Time Guarantee

5. Service mind

6. Standardize

One Day Clearance



One Stop Service



Logistic &
Supply Chain



Import Statistics (Bangkok Port)

	Import Declaration	CIF Value (Million Baht)	Duty (Million Baht)	Container (TEUs)
JAN	38,911	71,558.56	2,732.39	48,755
FEB	35,117	63,937.75	2,273.87	40,885
MAR	45,022	75,942.21	3,168.07	49,901
APR	41,055	77,183.93	2,627.65	48,678
MAY	43,422	79,363.24	2,741.72	53,294
TOTAL	203,527	367,985.69	13,543.69	241,513
Average	40,705	73,597.14	2,708.74	48,302

Contact

Bangkok Port Customs Bureau

Mr. Bancha Sa-ngunsak

Tel. 0-2249-4197, 0-2269-3887

customs.service1@gmail.com